

DREAM YACHT CHARTER

Port Pin Rolland - St Mandrier

Base details

Base manager: Guy Lemelle

Cell: 00 (33) 6 82 08 23 85

Tel base : 00 (33) 4 94 62 31 67

Fax: 00 (33) 4 94 94 77 24

E-mail: med@dreamyachtcharter.com

Embarkation: Marina Port Pin Rolland-Ponton B

Dream Yacht – Port Pin Rolland

Chemin départemental 18

83430 Saint Mandrier sur Mer

How to get there

By plane

Airport national Toulon-Hyères

25km (51mn) from the base.

Airport international de Marseille

100km (1h30) from the base.

By road

Motorway A50, exit n° 13 & go through « la Seyne sur mer », toward « St Mandrier » either by the coast road or in land road.

Before arriving at St Mandrier, Port Pin Rolland, is on the left, just after a big metal warehouse (I.M.S Brand) place named « les salettes »

By Train

Closest station is Gare SNCF de Toulon.

Transfer

By Bus from Toulon station

(45 minutes): everything is indicated at the station

Ferry

(20 minutes) : Line 18M Toulon-Les Salettes

Bus and boat schedule available on website: www.reseaumistral.com

Taxis

We do not organise transfers because the client will easily find a taxi at the airport or at the station

Toulon train station - Port Pin Rolland

Toulon / Hyères airport - Port Pin Rolland

Marseille airport or station - Port Pin Rolland

Services

Shops

Casino of Sanary, ask for Sylvie Falduto at 00 (33)4 94 10 49 03

Intermarché of La Seyne sur mer : Mr Héritier or Mr Boldrini : 00 (33) 6 94 11 52 70

Weather forecast

- At Harbour Master office
- On radio Monaco 23 VHF channel.
- On other channels in « bloc Marine »
- Météo Consult available on tel (dial) 3201

Advice : check weather forecast every day, Mediterranean climate can change suddenly.

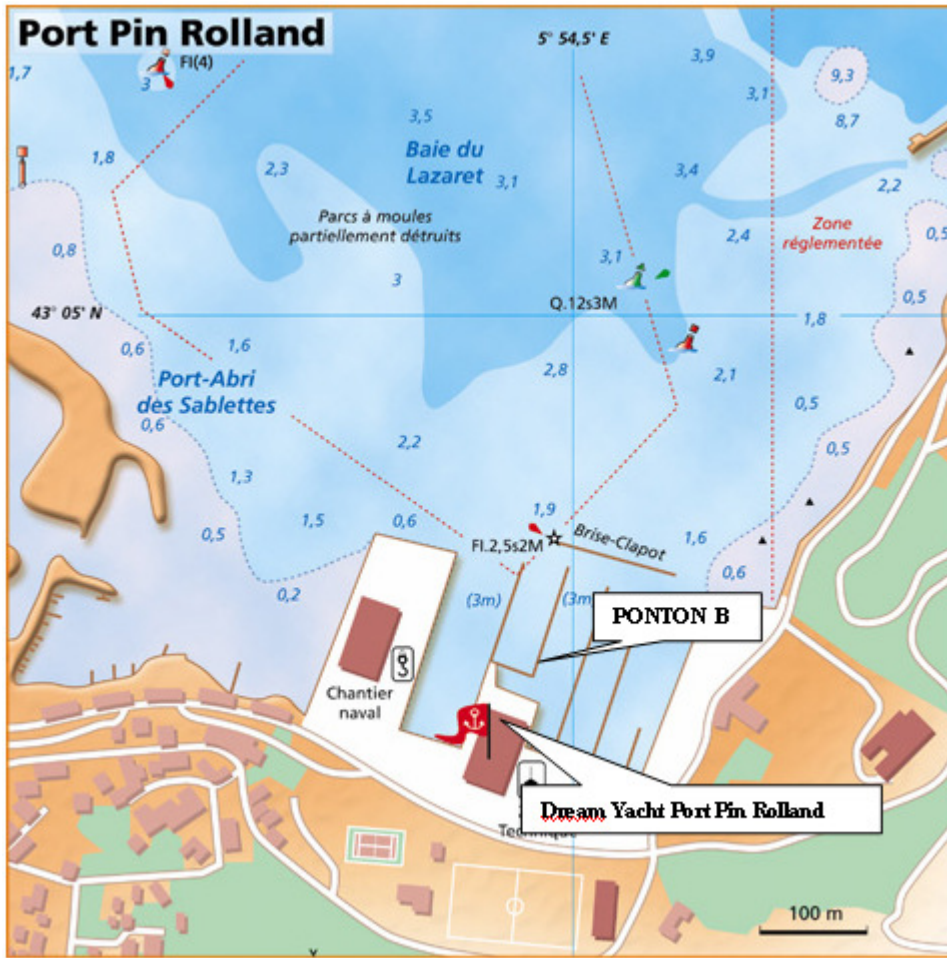

Area maps

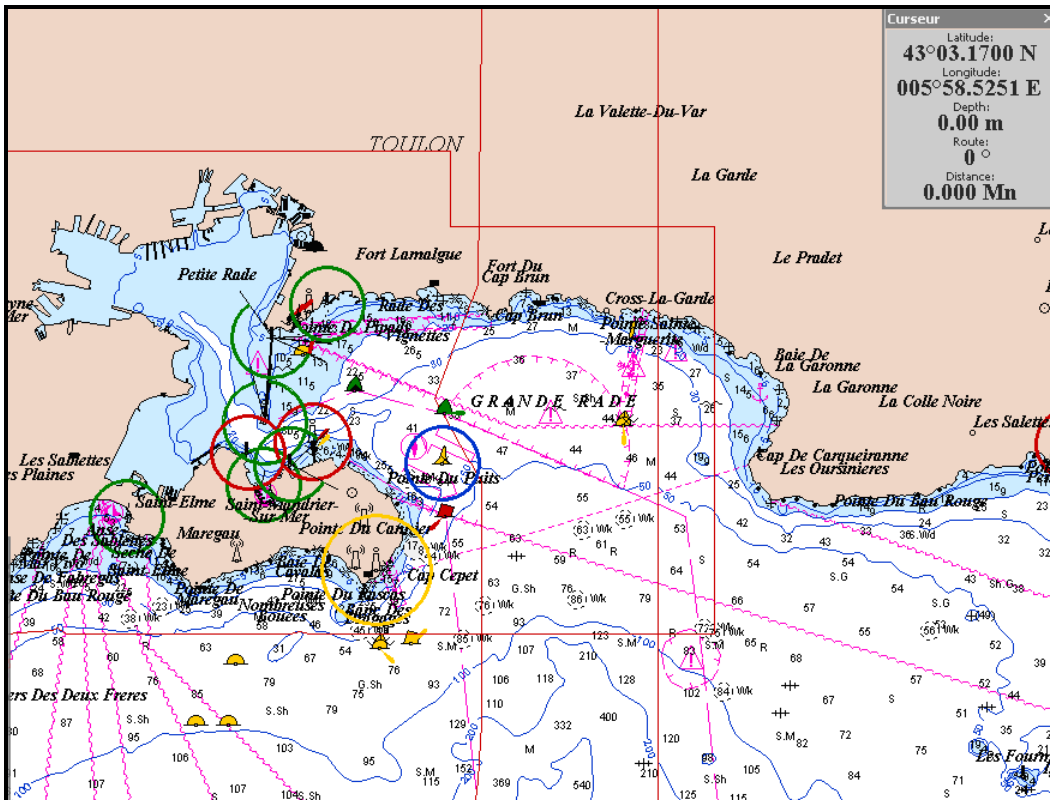



DREAM YACHT CHARTER

